NEW BEDFORD HIGH SCHOOL
3 9066 00057 0636

The Crimson Log

JANUARY 1913

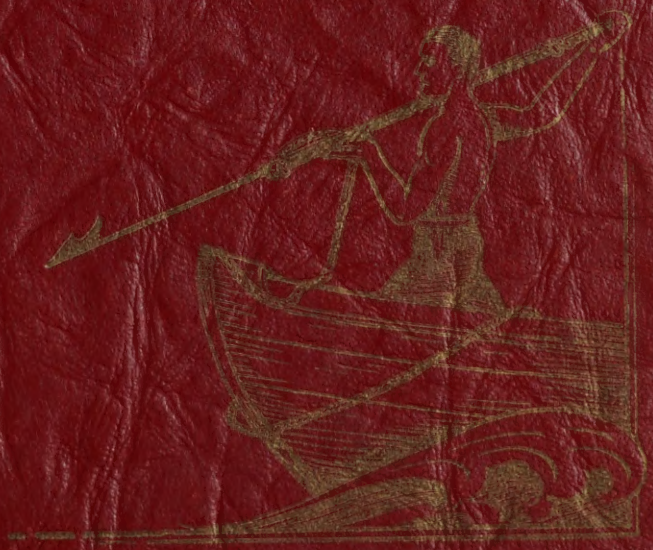

Ex Libris

To: Allison R. Dorman
from the Class of Jan. 1945.

Aut reperiemus iter aut faciemus iter.
We will either find a way or make one.

FOREWORD

We know that in the future, as we travel over the road of life, we shall look back into the past and try to recall our days as undergraduates at N. B. H. S.

If the Crimson Log helps to stir up pleasant memories, the Staff will feel itself more than amply repaid.

The Class Book Committee

Class Book Committee

EDITOR-IN-CHIEF

David Groves

BUSINESS MANAGERS

Shirley Horton

George Hartmann

TREASURER

Lillian Zielinski

PHOTOGRAPHY EDITORS

Donald Pearce

Norma Roderick

SPORTS EDITOR

Armand Gagnon

PERSONALS EDITORS

Marjorie Small

Annette Boulanger

CLUB EDITOR

Louise Dalmar

TYPISTS

Doris Neary

Mary Rapoza

Mary Orabona

Edith Cardoza

Edward Angelo

Janice Schultz

Frank Wunschel

Veronica Protz

THE TIME OF YOUR LIFE

In the time of your life, live — so that in that good time there shall be no ugliness or death for yourself or for any life your life touches. Seek goodness everywhere, and when it is found, bring it out of its hiding place and let it be free and unashamed. Place in matter and in flesh the last of the values, for these are the things that hold death and must pass away. Discover in all things that which shines and is beyond corruption. Encourage virtue in whatever heart it may have been driven into secrecy and sorrow by the shame and terror of the world. Ignore the obvious, for it is unworthy of the clear eye and the kindly heart. Be the inferior of no man, nor of any man be the superior. Remember that every man is a variation of yourself. No man's guilt is not yours, nor is any man's innocence a thing apart. Despise evil and ungodliness, but not the men of ungodliness or evil. These, understand. In the time of your life, live — so that in that wondrous time you shall not add to the misery and sorrow of the world, but shall smile to the infinite delight and mystery of it.

Published by permission of William Saroyan
Copyright 1939, 1940
by
Harcourt, Brace & Co., Inc.

DEDICATION

To Miss Mary Lawrence, friend, advisor, teacher. We the Class of 1945 dedicate this Book.

We feel that without her help, her helping hand, and her willingness to shoulder our burdens, this Class Book and our graduation would not have been possible.

IN MEMORIAM

In memory of Eleanor Fontaine, former classmate, who passed away in March, 1944.

To those of us who knew her kind, sympathetic nature, who recognized her keen sense of humor and gay wit — to those of us who shared the grievance of her sufferings, the pleasure of knowing Eleanor will never be forgotten.

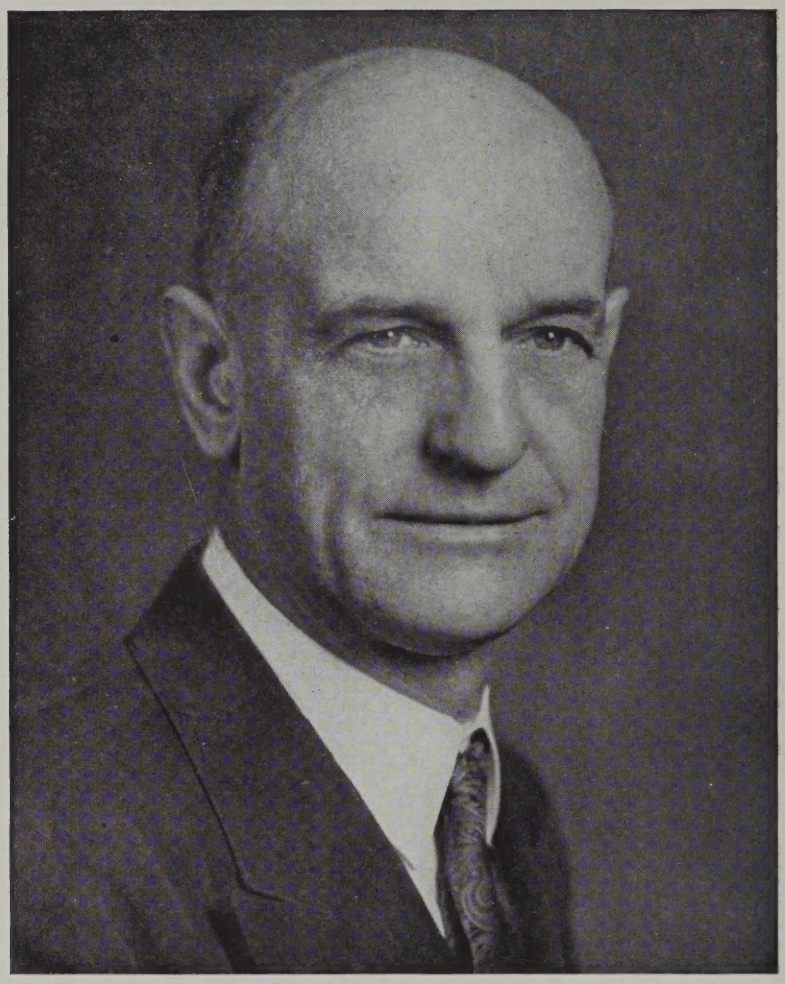

ALLISON R. DORMAN
Principal

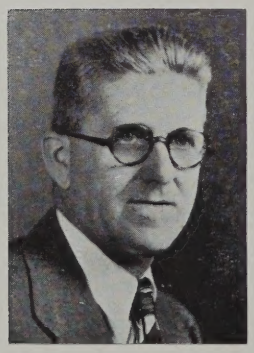

SUMNER MARVELL
Assistant Principal
Head of Science Department

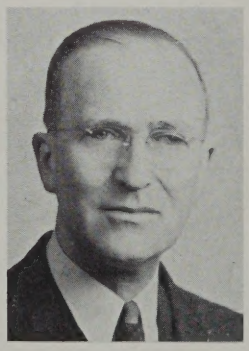

JOSEPH A. McDONNELL
Assistant Principal

ENGLISH DEPARTMENT

Ralph H. Tukey, Head of Department

Gladys Blackmer
Anna M. Brady
Marion I. Colby
Mildred E. Gray
M. Evelyn Rutter
Helen E. Morrison
Fay H. Newland

HISTORY DEPARTMENT

Edwin W. Whitmarsh, Head of Department

Ruth B. McFadden
Marion F. Lane

LATIN DEPARTMENT

Ralph H. Tukey, Head of Department

Constance M. Loftus
*Susan E. Shennan

FRENCH DEPARTMENT

Cora C. Robert, Head of Department

Annette L. Begin
M. Blanche Fregeau
Lillian B. Ross
Mary E. Ryan

MATHEMATICS DEPARTMENT

George H. Gardner, Head of Department

Mary E. Carroll
Alice M. Richardson
Gladys M. Wilbur
Melver C. Felton

SCIENCE DEPARTMENT

Ruth H. Cady
Eddy P. Howard
*Marion E. Lord
Bertha E. Piggot
Walker B. Trafton
Harold E. Willey
Martha S. Wilde

COMMERCIAL DEPARTMENT

TEACHERS OF ENGLISH

Esther Blaisdell
Katherine E. Burke
Olive P. Chase
Louise B. Finnell
Harry S. Goodwin
Ethel R. Knight (Mrs.)
Helen L. O'Brien
Ethel M. Perry
Edna T. Wilson

TEACHERS OF HISTORY

George L. Beach
Carl F. W. Bergstrom
Mildred L. Waters (Mrs.)
Catherine F. Lynch

TEACHER OF PORTUGUESE

Laurinda C. Andrade

TEACHER OF SCIENCE

Arthur W. Wathen

TEACHERS OF COMMERCIAL SUBJECTS

Milton E. Briggs
Ida F. Cohen
James C. Comiskey
Anna L. Dorgan
Doris I. Eccleston
Ruth B. Elliott
James A. Worden
Dorothy A. Hewins
David Kroudvird
Mary E. Lawrence
Mary M. Leonard
William L. Lillie
Kathryn T. McCarthy
Mary T. Luiz
Helen G. Fisher
Margaret T. Murphy
Mary C. Perry (Mrs.)
Marion E. Peterson
Catherine E. Roche
Katherine E. Stawasz
Mary V. Sullivan
Helena C. Szydlowski
Herschel A. Williams (Sub)

ART DEPARTMENT

Frances M. Cosgrove
Arville D. Dodge

DEPARTMENT OF PHYSICAL EDUCATION

Frederick E. Kelly
Ruth H. Smith
Winston S. Dodge
Ray O'Leary

MISCELLANEOUS

Jane E. Thuman, Librarian
Sgt. Harold G. Kendall, Asst. to Military Instructor
Helen E. England, Clerk
Meta G. Gifford, Clerk
Julia M. Gay, R. N.
Esther M. Luce, Secretary
Clarence M. Arey, Supervisor of Instrumental Music

*Counselors

GRADUATING CLASS OF JANUARY 1945

CLASS of JANUARY 1945

PRESIDENT
MARY C. RAPOZA
Mae
Curriculum: Commercial
Born: October 23, 1926
From: Betsey B. Winslow
To: Undecided
Pet Like: Dancing
Ambition: Dental Nurse
Activities: Student Council, Girls' League, Executive and Banquet Committees, 8's Dance Committee
"Vivid"

TREASURER
LILLIAN S. ZIELINSKI
Lil
Curriculum: Commercial
Born: November 11, 1926
From: Normandin Jr. High
To: School
Pet Like: Ice skating, Dancing
Ambition: Nurse
Activities: Jr. Girls' League, Class Treasurer of Sophomores and Juniors, Treasurer of Classbook, 7 and 8 Dance Committees.
"Charming"

SECRETARY
FIRST COMMERCIAL HONORS
EUNICE TAVARES
Born: November 25, 1927
From: Roosevelt Junior High
To: College
Pet Like: Traveling
Ambition: Foreign Correspondent
Activities: Honor Society, Sec. of Jr. Red Cross, 7's Dance Committee, Dramatic Club, Crimson Courier, Personals Com.
"Ambitious"

SECOND COMMERCIAL HONORS
ESTHER POMBO
Born: January 13, 1927
From: Normandin Junior High
To: Kinyon Secretarial School
Pet Like: Dancing, Music
Ambition: Secretary
Activities: Typist for Crimson Courier, Personals Committee
"Reserved"

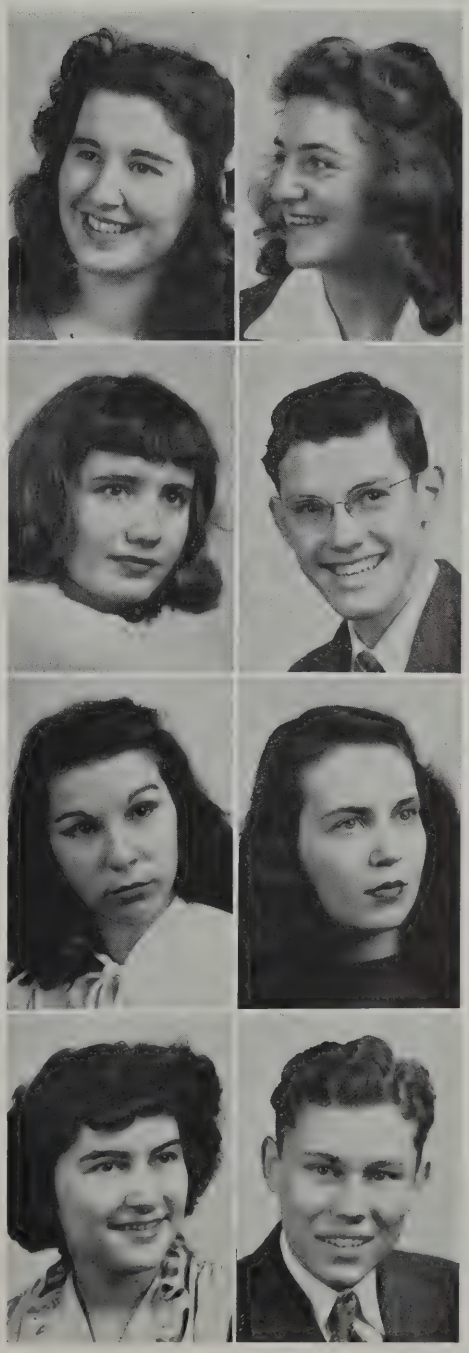

VICE-PRESIDENT
ASUNCION FUNCIA
Sue
Curriculum: Commercial
Born: July 3, 1926
From: Betsey B. Winslow
To: Business School
Pet Like: Fudge, Pets
Ambition: Office Manager
Activities: Honor Society, Traffic Squad, Student Council, 7 and 8 Dance Committees, Chairman of Personals Committee, GAMS
"Sunny"

EDITOR-IN-CHIEF
DAVID BARNES GROVES
Dave
Curriculum: Scientific
Born: January 10, 1927
From: Thomas R. Rodman
To: Service
Pet Like: Scouting
Ambition: Chemist of Plastics
Activities: Band, Student Council, Track, Jr. Red Cross, 7 and 8 Dance Com., Leaders Club, Minute Men, Traffic Squad, Mechanical Drawing
"Fun-loving"

FIRST ACADEMIC HONORS
BARBARA FRANCES MEADE
Barby
Curriculum: College Classical
Born: August 1, 1927
From: Normandin Junior High
To: Wellesley
Pet Like: Dancing, Music
Ambition: Doctor
Activities: Ed.-in-chief of Crimson Courier, Honor Society, Girls' League, Inter-Club Council, French Club, Student Council, GAMS, Personals Committee
"Sophisticated"

SECOND ACADEMIC HONORS
GEORGE C. HARTMANN
Harpo
Curriculum: College Scientific
Born: March 16, 1927
From: Normandin Jr. High
To: College
Pet Like: Sleep
Ambition: Organic Chemist or Medical Research
Activities: Student Court, Honor Society, Classbook Committee, Crimson Courier, Dramatic Club, Leaders Club, Mechanical Drawing, 8's Dance Committee
"Ambitious"

ANASTASIA ADAMIDES
Stasia
Curriculum: Commercial
Born: October 21, 1925
From: Normandin Jr. High
To: The business world
Pet Like: Dancing
Ambition: To be a success
"Sparkling"

LAURA N. ALVES
Laurie
Curriculum: Commercial
Born: March 9, 1927
From: Normandin Jr. High
To: Kinyon's Commercial School
Pet Like: Piano Playing
Ambition: Accountant
Activities: GAMS, Junior Minutemen
"Jolly"

OLIMPIA ANDRADE
Limpy
Curriculum: Commercial
Born: January 24, 1926
From: Normandin Jr. High
To: Undecided
Pet Like: Movies
Ambition: Office worker
"Reserved"

EDWARD ANGELO
Eddie
Curriculum: Commercial
Born: March 3, 1927
From: Roosevelt Jr. High
To: U. S. Army Air Corps
Pet Like: Dancing
Ambition: Silver Wings
Activities: Superlative Committee, Jr. Minutemen
"Flirtatious"

MARY ARVANITES
Joey
Curriculum: College General
Born: April 24, 1926
From: Normandin Jr. High
To: New York School of Languages
Pet Like: Harmonica Playing
Ambition: To be a linguist
Activities: Jr. Red Cross
"Friendly"

ROSE MARIE BABINEAU
Rosey
Curriculum: Commercial
Born: January 12, 1927
From: Normandin Jr. High
To: Undecided
Pet Like: Roller Skating
Ambition: Secretary
Activities: Banquet Committee
"Industrious"

ALICE BLACK
Red
Curriculum: College General
Born: August 12, 1927
From: Parker Street School
To: Hospital
Pet Like: Sports, Dancing
Ambition: Nurse
Activities: Honor Society, French Club
"Conscientious"

ANNETTE BOULANGER
Shorty
Curriculum: Commercial
Born: March 26, 1927
From: Normandin Jr. High
To: Work
Pet Like: New Hampshire
Ambition: Nursing
Activities: Senior Girls' League, Classbook Committee, Personals Editor, GAMS, Student Council, Victory Corps, Jr. Red Cross
"Sprightly"

JESSIE S. BRIGHTMAN
Bright
Curriculum: College General
Born: September 17, 1926
From: Roosevelt Jr. High
To: Powers Modeling School
Pet Like: Horses, Traveling
Ambition: Model
Activities: Red Cross
"Glamorous"

ROBERT BROWN
Bob
Curriculum: College Scientific
Born: March 24, 1927
From: Cook School
To: Service
Pet Like: Sports
Activities: Football, Honor Society, Prom Committee
"Regular Fellow"

EDITH CARDOZA
Ede
Curriculum: Commercial
Born: December 25, 1926
From: Roosevelt Junior High
Pet Like: Music
Ambition: To write a best seller
Activities: Student Council, Dramatic Club, Prom Committee, Junior Minutemen, Crimson Courier
"Vivacious"

EVELYN CARDOZA
Eve
Curriculum: Commercial
Born: October 3, 1926
From: Roosevelt Junior High
To: Work
Pet Like: Dancing
Ambition: Work for some large concern
Activities: Jr. Minutemen, Personals Committee, 7's Dance Committee
"Fun-loving"

RICHARD STEN CARLSON
Dick
Curriculum: College
Born: November 2, 1926
From: Betsey B. Winslow
To: Service and then college
Pet Like: Sports and music
Activities: Band, Jr. Hi-Y, Reunion Committee
"Dashing"

MILLICENT G. CARREIRO
Millie
Curriculum: Commercial
Born: May 22, 1927
From: Parker St. School
To: Campbell's Secretarial School
Pet Like: Dancing
Ambition: Stenographer
Activities: Cap and Gown Committee, Traffic Squad
"Regular"

STEPHEN CASSIDY
Steve
Curriculum: College
Born: March 15, 1927
From: Parker St. School
Pet Like: Swimming
Activities: Football
"Unique"

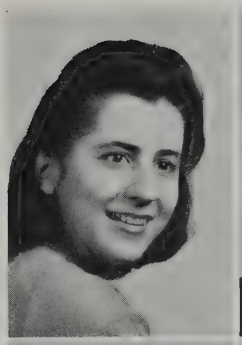
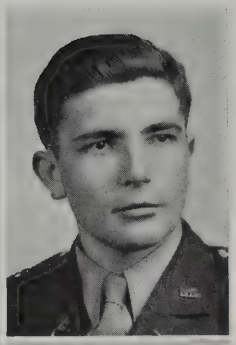
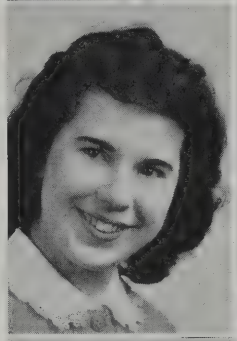
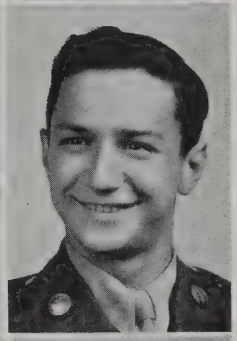
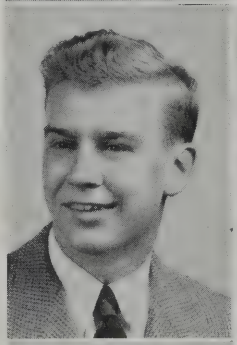

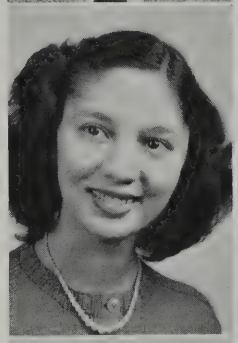

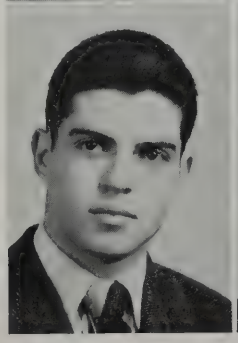
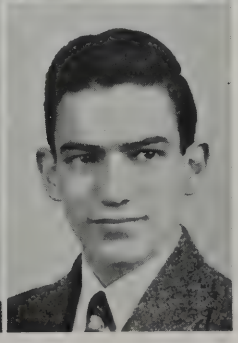

ANTHONY CHRONIAK
Tony
Curriculum: College
Born: December 20, 1927
From: Normandin Jr. High
To: Navy, then college
Pet Like: Drawing and music
Ambition: Engineer
Activities: R. O. T. C., Photography Club
"Easy-going"

RAYMOND B. CONSTANT
Iky
Curriculum: Commercial
Born: December 12, 1926
From: Roosevelt Jr. High
To: U. S. Navy
Pet Like: Roller Skating
Ambition: Accountant
Activities: R. O. T. C.
"Romeo"

LILLIAN COOKE
Cookie
Curriculum: Commercial
Born: August 11, 1925
From: Roosevelt Jr. High
To: Work
Pet Like: Ice-skating
Ambition: Office Work
Activities: Junior Red Cross, Vice-President of 3's
"Quiet"

MARGARET COOKE
Cookie
Curriculum: Commercial
Born: August 11, 1925
From: Roosevelt Jr. High
To: Work
Pet Like: Music and dancing
Ambition: Office Work
Activities: Junior Red Cross
"Sweet"

ELIAS CORREIA
Leo
Curriculum: Commercial
Born: December 20, 1926
From: Normandin Jr. High
To: Armed Service
Pet Like: Sports
Ambition: State Police
"Likeable"

MARY DELORES CORREIA
Mamie
Curriculum: Commercial
Born: December 15, 1925
From: Roosevelt Jr. High
To: Undecided
Pet Like: Dancing
Ambition: Office Work
"Serious"

MARY COSTA
Mamie
Curriculum: Commercial
Born: April 25, 1927
From: Mt. Pleasant School
To: Campbell's Secretarial School
Pet Like: Knitting, Reading
Ambition: Stenographer
Activities: Orchestra, Crimson Courier Staff, Class Motto Committee, GAMS
"Independent"

WILLIAM J. COTTER
Joe
Curriculum: Commercial
Born: March 23, 1927
From: Parker St. School
To: Navy
Pet Like: Sleeping
Ambition: Farmer
Activities: Basketball
"Nicely Shy"

GEORGE COUTU
Butch
Curriculum: Commercial
Born: October 5, 1926
From: Roosevelt Jr. High
To: Armed Forces
Pet Like: Bowling
Ambition: Success
Activities: Jr. Minutemen
"Mischievous"

GLORIA ROSE CUBAS
Glory
Curriculum: Commercial
Born: October 28, 1926
From: Roosevelt Jr. High
To: Campbell's Secretarial School
Pet Like: Roller Skating
Ambition: Office Work
"Tactful"

LOUISE DALMAR
Lou
Curriculum: Commercial
Born: January 21, 1927
From: Roosevelt Jr. High
To: Work
Pet Like: Sports
Ambition: Banking
Activities: Honor Society, Cheer Leader, Student Court, Crimson Courier, Class Book Committee, Traffic Squad, Jr. Minutemen
"Industrious"

SIDNEY DENNIS
Dusty
Curriculum: College Scientific
Born: November 14, 1926
From: Normandin Jr. High
To: Northeastern University
Pet Like: Sports
Ambition: Major League baseball player
Activities: Varsity baseball, basketball, Jr. Varsity football, Interclub council
"Athletic"

EILEEN EGAN
Curriculum: Commercial
Born: December 21, 1926
From: Holy Name School
To: Work
Ambition: Merchandising
Activities: GAMS
"Easy-going"

ROSMUND ELLIS
Rozzy
Curriculum: Commercial
Born: June 27, 1926
From: Betsey B. Winslow
To: Campbell's School
Pet Like: Dancing
Activities: Prom Committee, Dramatic Club, Jr. Minutemen, GAMS, Victory Corps, Traffic Squad
"Personality plus"

ROYAL EVANS
Roy
Curriculum: College Scientific
Born: September 5, 1927
From: Betsey B. Winslow
To: M. I. T.
Pet Like: N. B. H. S., Football
Ambition: Business Engineer
Activities: Honor Society, Student Council, Basketball Manager, Class President
"Happy-go-lucky"

PATRICIA MAE FARRELL
Pat
Curriculum: College General
Born: December 22, 1925
From: Parker St. School
To: College
Pet Like: Dogs, sports, music
Ambition: To be a success
Activities: Vice-president of Senior Girls' League, A. C. of Traffic Squad, Lieut. in GAMS
"Vivacious"

DONALD E. FAY
Don
Curriculum: Commercial
Born: June 16, 1927
From: Roosevelt Jr. High
To: Army air corps
Pet Like: Harry James
Ambition: Flying
Activities: R. O. T. C.
"Easy going"

RICHARD FRAGA
Rick
Curriculum: Civic
Born: November 1, 1926
From: Roosevelt Jr. High
To: Armed forces
Pet Like: Swimming
Ambition: Business
Activities: Traffic squad
"Friendly"

MARIA FREITAS
Curriculum: Commercial
Born: September 22, 1926
From: Normandin Jr. High
To: Kinyon's Secretarial School
Pet Like: Writing and music
Ambition: Secretary
Activities: Crimson Courier Staff, Reunion Committee
"Good-natured"

ARMAND LIONEL GAGNON
Garcon
Curriculum: Scientific
Born: February 22, 1927
From: Normandin Jr. High
To: Northeastern University
Pet Like: Horses
Ambition: Electrical Engineer
Activities: R. O. T. C., Student Court, Football team, Honor Society, Photography Club, Student Council, Class Book Committee
"Quick"

RUDOLF E. GAULKE
Gaulke
Curriculum: Scientific
Born: November 16, 1926
From: Normandin Jr. High
To: Ann Arbor or Army
Pet Like: Literature
Ambition: Become a lawyer
Activities: Captain R. O. T. C., Debating Society, Dramatic Club, Photography Club, Rifle Team, Motto Committee Chairman
"Courteous"

FRANCES GILLIS
Frannie
Curriculum: Commercial
Born: November 1, 1926
From: Parker St. School
To: Campbell's Secretarial School
Pet Like: Flying
Ambition: Executive Secretary
Activities: Jr. Minutemen, GAMS, Victory Corps, Superlative Committee, Traffic Squad, Crimson Courier
"Jolly"

JOHN BORGES GRACIA
Mush
Curriculum: Commercial
Born: October 16, 1926
From: Roosevelt Jr. High
To: U. S. Marine Corps
Pet Like: Sports
Ambition: Marine
Activities: Jr. Minute Men
"Mischievous"

BETTY LOUISE GREGORY
Betty
Curriculum: Commercial
Born: December 22, 1926
From: Parker St. School
To: Campbell's School
Pet Like: Ray Eberle
Ambition: Secretary
Activities: Jr. Minute Men, GAMS, Victory Corps, Superlative Committee, Traffic Squad
"Glamourous"

ANN PATRICIA GRISWOLD
Pat
Curriculum: College General
Born: July 26, 1927
From: St. Mary's
To: N. B. Textile School
Pet Like: Salt Water Fishing
Ambition: Laboratory Technician
Activities: Traffic Squad, Jr. Minute Men Executive Board
"Friendly"

ELAINE GUMBS
Laine
Curriculum: Commercial
Born: February 24, 1927
From: Clarence A. Cook
To: Chicago University
Pet Like: Oratory
Ambition: Teacher
Activities: Crimson Courier, Traffic Squad
"Friendly"

DUDLEY CHASE HATHAWAY
Dud
Curriculum: Commercial
Born: October 3, 1927
From: Clarence A. Cook
To: E. N. C. College
Pet Like: Reading
Ambition: To Fly
Activities: Honor Society, Jr. Minute Men
"Accomplished"

RICHARD DAVIS HATCH
Dick
Curriculum: College
Born: January 23, 1927
From: Clarence A. Cook
To: Army Air Force
Pet Like: Horses, Hunting, E. P. Howard
Ambition: Undecided
"Silent"

ELEANOR D. HENDRICKS
Curriculum: College
Born: February 12, 1927
From: Roosevelt Jr. High
To: Undecided
Pet Like: Dancing and Music
Activities: Dramatic Club, Basketball, Prom Committee
"Pleasing"

JANE ELIZABETH HIRSHSON
Hershy
Curriculum: College
Born: October 5, 1926
From: Betsey B. Winslow
To: Framingham
Pet Like: Horses
Ambition: Head Dietitian in a hospital
Activities: President of Dramatic Club, GAMS, Art, Traffic Squad
"Jolly'

SHIRLEY J. HORTON
Shirl
Curriculum: Commercial
Born: September 3, 1926
From: Normandin Jr. High
To: Undecided
Pet Like: Traveling, Sports
Ambition: Business World
Activities: Senior Girls' League, GAMS, Student Court, Cheerleader, Business Manager of Class Book, 8's Dance Committee
"Fun Loving"

ROBERT HORVITZ
Bob
Curriculum: Commercial
Born: January 6, 1927
From: Betsey B. Winslow
To: U. S. Maritime Service
Pet Like: Fishing
Ambition: Accountant
Activities: ROTC, Traffic Squad, Photography Club
"Military"

ISABEL HOWLAND
Iz
Curriculum: College
Born: July 20, 1926
From: Betsey B. Winslow
To: Undecided
Pet Like: Sports and Music
Ambition: To be happy
Activities: GAMS
"Good-natured"

MARY JANE JAMES
Curriculum: College
Born: February 1, 1927
From: Parker Street School
To: College
Pet Like: Music, Swimming
Ambition: Teacher
Activities: A. C. Traffic Squad, Jr. and Sr. Girls League, Class Gift Committee
"Good-natured"

GLADYS GERTRUDE JONES
Jonesy
Curriculum: Commercial
Born: January 7, 1927
From: Normandin Jr. High
To: Work
Pet Like: Bowling
Ambition: To be a WAVE
Activities: Superlative Committee
"Witty"

RUTH A. KENWORTHY
Ruthie
Curriculum: College Classical
Born: March 27, 1927
From: Betsey B. Winslow
To: Pembroke College
Pet Like: Music, reading
Ambition: Social work with young people
Activities: Secretary of Honor Society, Crimson Courier Board of Directors, Student Council, GAMS, Glee Club, Personals Committee, Orchestra
"Understanding"

DORIS MARGUERITE KENYON
Dot
Curriculum: College General
Born: September 9, 1926
From: Roosevelt Jr. High
To: St. Luke's Hospital
Pet Like: Dancing
Ambition: Nurse
"Patient"

KATHERINE KIORPES
Kitty
Curriculum: College
Born: July 20, 1926
From: Clarence A. Cook
To: St. Luke's Hospital
Pet Like: Reading
Ambition: A good nurse
"Retiring"

JOSEPH FRANK KULIGA
Joe
Curriculum: College Scientific
Born: November 4, 1926
From: Normandin Jr. High
To: Service
Pet Like: Swimming, Relaxation
Ambition: Officer in Merchant Marine
Activities: Captain (R. O. T. C.), Varsity Football '43, '44, Student Court Justice, Rifle Team, Photography Club
"Flirtatious"

DORIS D. LANGUIRAND
Dot
Curriculum: College General
Born: March 27, 1927
From: Normandin Jr. High
To: St. Luke's Hospital
Pet Like: Dancing
Ambition: Contribute something useful to humanity
Activities: Dramatic Club, Prom Committee, Basketball
"Quiet"

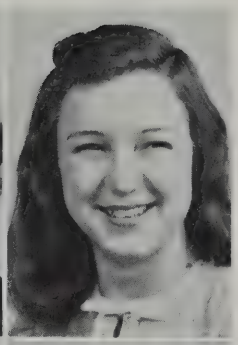
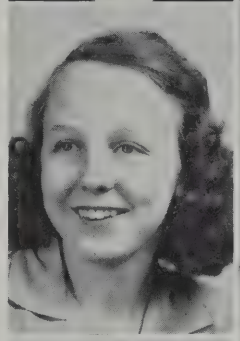

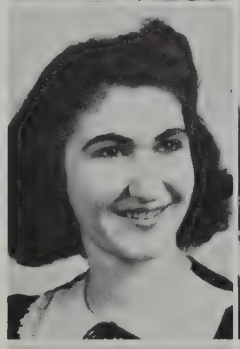
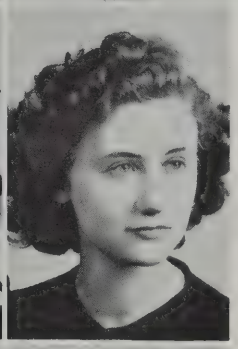
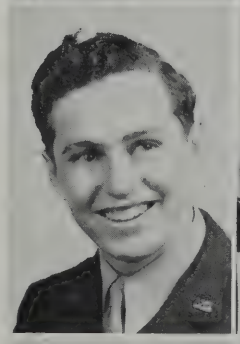
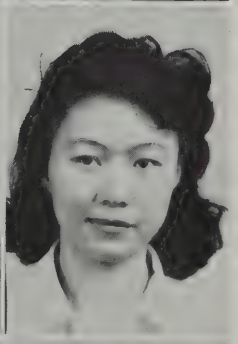

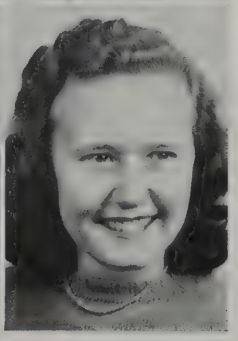

IRENE La VERGNE
Frenchy
Curriculum: Commercial
Born: December 24, 1926
From: Normandin Jr. High
To: Nurse's Training
Pet Like: Ice skating
Ambition: Cadet Nurse
Activities: Executive Committee, Banquet Committee
"Happy"

MILDRED MAY LEIGH
Millie
Curriculum: College General
Born: August 24, 1926
From: Roosevelt Jr. High
To: Presbyterian Hospital School of Nursing
Ambition: Professional Nurse
Activities: Superlative Com.
"Conservative"

ALICE LIMACHER
Al
Curriculum: Commercial
Born: October 5, 1926
From: Roosevelt Jr. High
To: Secretarial School
Pet Like: Costume Jewelry
Ambition: To be an efficient secretary
Activities: Jr. Red Cross
"Reserved"

JENNIE LOWE
Jen
Curriculum: College General
Born: October 11, 1927
From: Clarence A. Cook
To: Undecided
Pet Like: Writing Letters
Ambition: Success
Activities: Photography Club, Treasurer, Jr. Red Cross, Jr. Minute Men, Banquet Committee
"Gentle"

EILEEN LYON
Curriculum: College General
Born: July 16, 1926
From: Normandin Jr. High
To: Further Education
Pet Like: Dancing
Ambition: Pediatrician
Activities: Major of GAMS, President of Girls' League, Cheerleader, Victory Corps Council, Crimson Courier
"Garrulous"

LILLIAN MAGAGNA
Lil
Curriculum: Commercial
Born: May 28, 1926
From: Parker St. School
To: Undecided
Pet Like: Dancing
Ambition: To be a success
Activities: Traffic Squad
"Lively"

SANDRA EDITH MANELIS
Sandy
Curriculum: Commercial
Born: April 6, 1926
From: Betsey B. Winslow
To: Work
Pet Like: Dogs
Ambition: Career Woman
Activities: Vice president of Junior Class, GAMS, Traffic Squad
"Reserved"

SYBIL MANELIS
Twinnie
Curriculum: Commercial
Born: April 6, 1926
From: Betsey B. Winslow
To: Undecided
Pet Like: Dogs and horses
Ambition: Career Woman
Activities: Treasurer of Jr. Red Cross, GAMS, Traffic Squad
"Reserved"

DONALD MANSFIELD
Don
Curriculum: College Scientific
Born: July 22, 1927
From: Thomas R. Rodman
To: Textile School
Pet Like: Airplanes, swimming
Ambition: Chemist
Activities: Executive Committee, Track, Mechanical Drawing, Jr. Red Cross, Leaders' Club
"Amiable"

IRENE MEDORA MAROTTE
Chick
Curriculum: College General
Born: July 28, 1926
From: Parker St. School
To: Massachusetts General
Pet Like: Dancing, swimming
Ambition: Surgical Nurse
Activities: A. C. on Traffic Squad, GAMS, Jr. Girls' League, Sr. Girls' League, Class Gift Committee
"Meek"

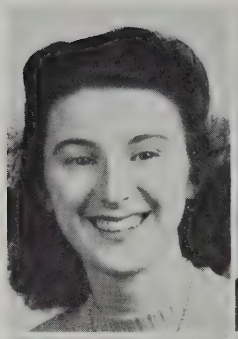
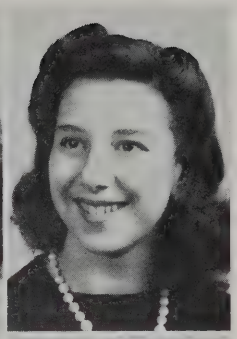
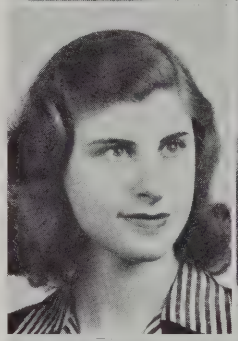

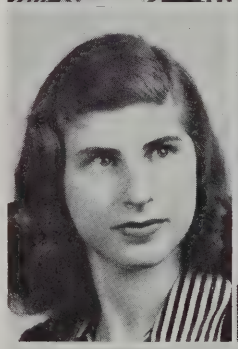
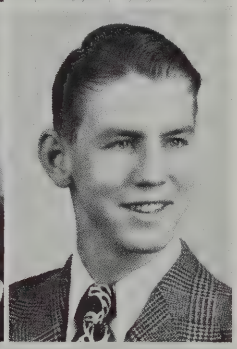
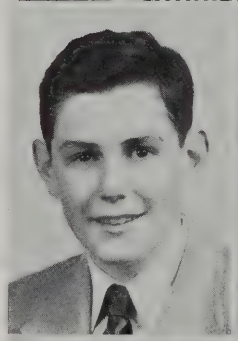
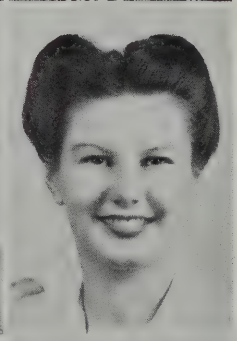

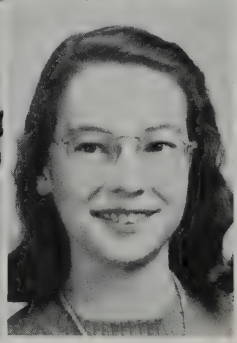

ELVIRA MEDEIROS
Elvie
Curriculum: Commercial
Born: March 5, 1927
From: Roosevelt Jr. High
To: Undecided
Pet Like: Swimming, drawing
Ambition: Artist
Activities: Jr. Red Cross
"Artistic"

ESTELLE MEDEIROS
Stelle
Curriculum: Commercial
Born: January 14, 1927
From: Roosevelt Jr. High
To: Undecided
Pet Like: Music
Ambition: Secretary
Activities: Jr. Minute Men, Class Gift Committee
"Accomplished"

DONALD BRUCE MENDELL
Don
Curriculum: College Scientific
Born: January 5, 1927
From: Parker St. School
To: Service
Activities: Band, Orchestra
"Good-natured"

ANGELA MILLER
Curriculum: College General
Born: May 19, 1927
From: Normandin Jr. High
To: Massachusetts General
Pet Like: Music, books
Ambition: Nurse
Activities: French Club, Assembly Chorus, Glee Club
"Unique"

CLAIRE HORNE MOORE
Size Two
Curriculum: Commercial
Born: September 14, 1927
From: Parker Street School
To: Undecided
Pet Like: Music and swimming
Ambition: Executive Secretary
Activities: Cap and Gown Committee, Crimson Courier
"Gay"

BARBARA MORSE
Barb
Curriculum: Commercial
Born: January 2, 1927
From: Normandin Jr. High
To: Undecided
Pet Like: Navy
Ambition: Cadet Nurse
"Nice to know"

MARY ANN MULDOON
Curriculum: College
Born: August 13, 1926
From: Thomas R. Rodman
To: Framingham
Pet Like: Music
Ambition: Dietician
"Regular"

PAULINE MURPHY
Murph
Curriculum: Commercial
Born: May 26, 1925
From: Roosevelt Jr. High
To: Secretarial School
Pet Like: Roller Skating
Ambition: Secretary
"Sporty"

DORIS MAE NEARY
Dot
Curriculum: Commercial
Born: July 22, 1927
From: Normandin Jr. High
To: Undecided
Pet Like: Horseback Riding
Ambition: Secretary
Activities: Crimson Courier Typist
"Cheerful"

DOROTHY M. NELSON
Dot
Curriculum: Commercial
Born: August 14, 1927
From: Thomas R. Rodman
To: Undecided
Pet Like: Animals, Horseback riding
Ambition: Stenographer
Activities: Crimson Courier
"Sociable"

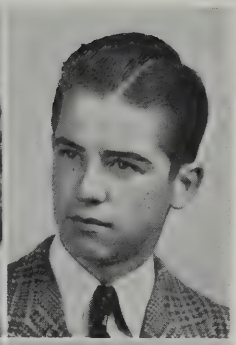

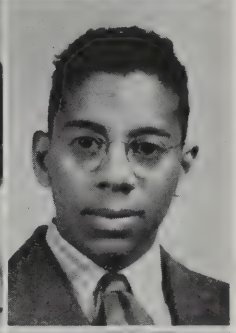

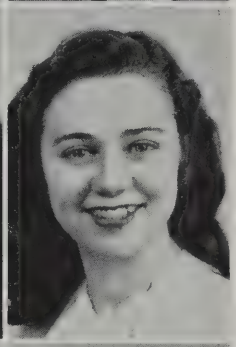
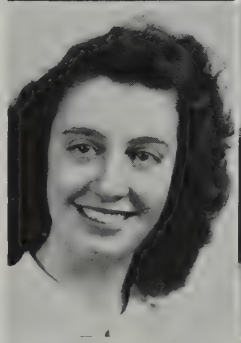

LAURENCE O'CONNOR
Larry
Curriculum: Commercial
Born: August 22, 1927
From: Normandin Jr. High
To: U. S. Navy
Pet Like: Sports
Ambition: C. P. A.
Activities: Junior Minute Men
"Carefree"

HUBERT V. OLIVER
Hubie
Curriculum: College Scientific
Born: November 28, 1926
From: Clarence A. Cook
To: Uncertain
Pet Like: Driving
Ambition: Radio
"Quiet"

JOYCE O'NEILL
Jo
Curriculum: College
Born: March 27, 1927
From: Parker Street School
To: Further Education
Pet Like: Dancing, Sports
Ambition: Undecided
Activities: President of Jr. Girls' League, Jr. Minute Men, Sr. Girls' League, Major of GAMS, Traffic Squad, Honor Society, Executive Committee, Prom Committee
"Popular"

OLGA K. ONTREY
Kitty
Curriculum: Commercial
Born: March 7, 1927
From: Roosevelt Jr. High
To: Work
Pet Like: Swimming and Dancing
Ambition: Typist
Activities: Jr. Red Cross, Jr. Minute Men
"Energetic"

MARY ORABONA
Bibs
Curriculum: Commercial
Born: November 22, 1926
From: Mt. Pleasant
To: Undecided
Pet Like: Reading
Ambition: Accountant
Activities: Honor Society, Crimson Courier, Banquet Committee, Executive Committee
"Good-Natured"

JEANNETTE I. OTOCKI
Happy
Curiculum: College
Born: January 6, 1926 *
From: Normandin Jr. High
To: Truesdale Hospital
Pet Like: Traveling
Ambition: Nursing
Activities: Jr. Minute Men, GAMS, Drawing, Victory Corps
"Carefree"

HELEN KATHLEEN PATLA
Pat
Curriculum: College
Born: February 26, 1926
From: Roosevelt Jr. High
To: Undecided
Pet Like: Sports, dancing
Ambition: Success
Activities: 2nd Lieutenant in the GAMS
"Giggles"

DONALD BRUCE PEARCE
Perry
Curriculum: College Scientific
Born: January 24, 1928
From: Clarence A. Cook
To: Army Air Force
Pet Like: Sports
Ambition: To be a success
Activities: Honor Society, Debating Society, Chess Club, Basketball, Student Court, Classbook Committee, Jr. Minute Men
"Individualistic"

VIRGINIA A. PEARSON
Virgie
Curriculum: Commercial
Born: December 26, 1926
From: Normandin Jr. High
To: Business World
Pet Like: Sports
Ambition: To own my own business
Activities: GAMS, Jr. Red Cross, Jr. Minute Men, Sr. Girls' League, Victory Corps, Class President of 1's, 8's Dance Committee
"Self Reliant"

CATHERINE PORTER
Kay
Curriculum: Commercial
Born: December 21, 1926
From: Mt. Pleasant School
To: Work
Pet Like: Dancing, skating
Ambition: Stenographer
Activities: Jr. Red Cross
"Steady"

VERONICA PROTZ
Vickie
Curriculum: Commercial
Born: November 10, 1926
From: Normandin Jr. High
To: Work
Pet Like: Dancing, bowling
Ambition: Make good at work
Activities: Chairman Cap and Gown Committee, Classbook Committee, Executive Committee, 8's Dance Committee
"Happy"

BERENICE QUINTIN
Bunny
Curriculum: Commercial
Born: August 20, 1926
From: Normandin Jr. High
To: Campbell's Secretarial School
Pet Like: Dancing
Ambition: Secretary
"Fun loving"

JOSEPHINE RIHBANY
Jo
Curriculum: Commercial
Born: July 22, 1927
From: Clarence A. Cook
To: Undecided
Pet Like: Dancing
Ambition: Stenographer
Activities: Traffic Squad, GAMS
"Demure"

JOHN FIELDING ROBINSON
Johnny
Curriculum: College Scientific
Born: March 19, 1927
From: Betsey B. Winslow
To: Armed Service
Pet Like: Music
Ambition: Law
Activities: R. O. T. C.
"Reserved"

NORMA RODERICK
Roddy
Curriculum: Commercial
Born: December 23, 1926
From: Roosevelt Jr. High
To: Kinyon's Secretarial School
Pet Like: Dancing, bowling
Ambition: Secretary
Activities: GAMS: Victory Corps, Honor Society, Photography Manager
"Capable"

ABRAHAM SCHLEIN
Abe
Curriculum: Scientific
Born: March 11, 1927
From: Mt. Pleasant School
To: Army Air Corps or College
Pet Like: Sports
Ambition: Chemical Engineer
Activities: Honor Society, Cap and Gown Committee, Mech. Draw.
"Methodical"

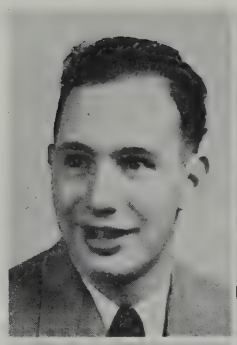

EMILIA J. SMIETANA
Smitty
Curriculum: College General
Born: November 20, 1926
From: Roosevelt Jr. High
To: Nurses Training School
Pet Like: Dancing
Ambition: Nurse
Activities: Executive Committee, Chairman of Gift Committee
"Restful"

SHIRLEY SCHNEIDER
Shaney
Curriculum: College General
Born: December 11, 1926
From: Parker St. School
To: Textile School
Pet Like: Piano
Ambition: To be a success
Activities: Dramatic Club, Art
"Happy"

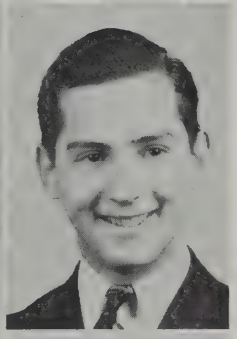

GILBERT PACHECO SOARES
Gil
Curriculum: Commercial
Born: December 12, 1926
From: Normandin Jr. High
To: Armed Forces
Pet Like: Sports
Ambition: Musician
"Calm"

MARGARET SCHOLES
Peggy
Curriculum: Commercial
Born: July 22, 1926
From: Normandin Jr. High
To: Cadet Nurses Corps
Pet Like: Dancing, Tennis
Ambition: Nurse
"Good-Natured"

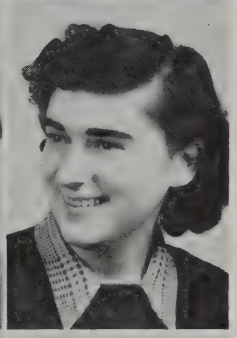

IRENE MARY SOARES
Butch
Curriculum: Commercial
Born: May 22, 1927
From: Normandin High School
To: Unknown
Pet Like: Writing fan letters
"Sporty"

JANICE MARILYN SHULTZ
Jan
Curriculum: Commercial
Born: September 1, 1926
From: Betsey B. Winslow
To: Art School
Pet Like: Clothes
Ambition: Fashion Designer
Activities: Art
"Artistic"

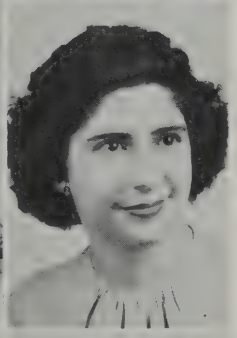

LILLIAN SOUZA
Lil
Curriculum: Commercial
Born: December 2, 1926
From: Roosevelt Jr. High
To: Office work
Pet Like: Chocolate sundaes
Ambition: Typist
Activities: Prom Committee
"Steady"

MARJORIE SMALL
Marge
Curriculum: College
Born: March 16, 1927
From: Betsey B. Winslow
To: College
Pet Like: Dancing, sports, music
Ambition: To be a teacher
Activities: GAMS (captain), Personal Editor of Class Book, Jr. and Sr. Girls' League
"Fun-loving"

GERTRUDE D. SPOONER
Gertie
Curriculum: Commercial
Born: October 17, 1926
From: Normandin Jr. High
To: Undecided
Pet Like: Music
Ambition: Stenographer, Bookkeeper
Activities: Jr. Minute Men, Crimson Courier, Jr. Red Cross
"Poised"

DOROTHY M. STONE
Dot
Curriculum: College General
Born: October 15, 1925
From: Roosevelt Jr. High
To: Nurse Training
Pet Like: Sports
Ambition: Cadet Nurse
Activities: GAMS
"Amiable"

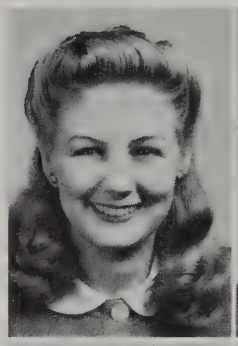

RUTH HATHAWAY STONE
Ruthie or Stoney
Curriculum: Commercial
Born: April 2, 1927
From: Clarence A. Cook
To: Work
Pet Like: Dancing, swimming
Ambition: Bookkeeper
Activities: Traffic Squad
"Buoyant"

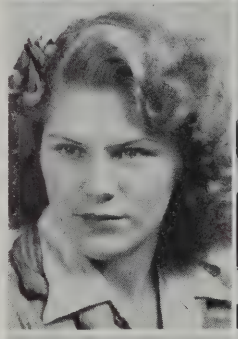

C. DONALD SWEET
Sam
Curriculum: College
Born: September 22, 1926
From: Thomas R. Rodman
To: Armed Service
Pet Like: Dancing, sports
Ambition: Engineering
Activities: Basketball
"Sharp"

DOROTHY MYRLE TAYLOR
Dottie
Curriculum: Commercial
Born: June 12, 1926
From: Normandin Jr. High
To: Mass. General Hospital
Pet Like: Music
Ambition: Cadet Nurse
Activities: Glee Club, Assembly Chorus
"Amiable"

MILDRED OLIVE TAYLOR
Millie
Curriculum: College General
Born: January 5, 1927
From: Mt. Pleasant
To: Kinyon's Secretarial School
Pet Like: Music, dancing
Ambition: Secretary
Activities: Dramatic Club, Library Assistant
"Good Sport"

ERNEST TROMBLY
Al
Curriculum: Commercial
Born: December 9, 1926
From: Normandin Jr. High
To: Army Air Forces
Pet Like: Swimming
Ambition: Pilot
Activities: R. O. T. C., Jr. Minute Men, Honor Society, Crimson Courier
"Friendly"

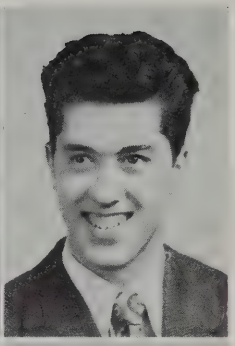

VIRGINIA TURNER
Jinny
Curriculum: Classical
Born: January 26, 1927
To: College
Pet Like: Too numerous
Activities: Student Council, Art Club
"Gracious"

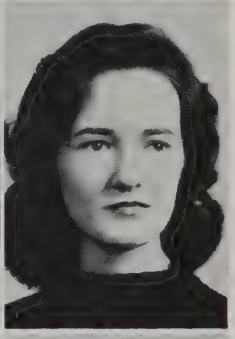

SOPHIE TWAROG
Twargy
Curriculum: Commercial
Born: December 25, 1927
From: Roosevelt Jr. High
To: Secretarial School
Pet Like: Dancing
Ambition: Secretary
Activities: Jr. Minute Men, GAMS, Motto Committee, 8's Dance Committee
"Carefree"

JAMES TYNAN
Jim
Curriculum: College Scientific
Born: August 5, 1927
From: Parker St. School
To: West Point
Pet Like: Jive music
Ambition: West Point
Activities: R. O. T. C.
"Good Sport"

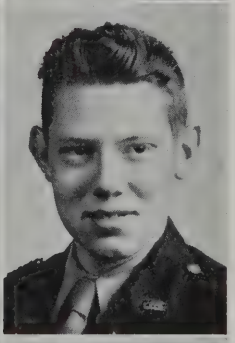

LUIZA GLORIA VILELA
Lila
Curriculum: Commercial
Born: December 17, 1926
From: Normandin Jr. High
To: Undecided
Ambition: Model
"Radiant"

MARJORIE E. WALSH
Margie
Curriculum: Commercial
Born: December 2, 1926
From: Roosevelt Jr. High
To: Office Work
Pet Like: Singing
Ambition: To be a singer
Activities: Prom Committee
"Likeable"

RUTH ARLINE WELD
Ruthie
Curriculum: Commercial
Born: October 23, 1926
From: Thomas R. Rodman
To: Undecided
Pet Like: Music
Ambition: Boston Conservatory of Music
Activities: GAMS
"Musical"

LEONARD WILMOT, JR.
Bud
Curriculum: College General
Born: November 20, 1926
From: Mt. Pleasant
To: Bates College
Pet Like: Music
Ambition: Baptist Ministry
Activities: Cap and Gown Committee
"Righteous"

RUTH ARLENE WOODLAND
Sukie
Curriculum: College
Born: November 24, 1926
From: Thomas R. Rodman
To: Bates College
Pet Like: Horses, skiing, entomology
Ambition: Chemist
Activities: Band, Jr. Girls' League, Basketball, Library Assistant, Banquet Committee
"Congenial"

FRANK WUNSCHEL
Curriculum: Commercial
Born: November 12, 1926
From: Roosevelt Jr. High
To: U. S. Navy
Pet Like: Dancing, swimming
Ambition: Navy rating
Activities: Executive Commitee, Jr. Minutemen, Honor Society, Superlative Committee
"Well-liked"

ABRAHAM SEYMOUR ZOLT
Abe
Curriculum: Scientific
Born: November 30, 1926
From: Parker St. School
To: Navy
Pet Like: Sports, Dancing
Ambition: Admiral
Activities: Track, Band and Orchestra, Mechanical Drawing, Traffic Squad, Football
"Easy-going"

In Service

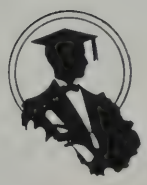

Raymond Constant
William Cotter
John Gracia
John Rebello
John Valerio
Frank Wunschel
Anthony Chroniak
Albert Cummings

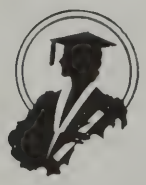

1. Mr. Wathen and would-be scientists
2. Mr. Howard and chemists
3. Studying in the library
4. Cafeteria
5. Typists in 339
6. Home Room 101

First row—George Hartmann, President; Roy Evans, Vice President; Ruth Kenworthy, Secretary; Louise Dalmar, Treasurer.

Second row—Cecylia Crerpial, June Perry, Mary Orabona, Norma Roderick, Madeline Sarkes, Barbara Meade, Joyce O'Neil, Irene Rezendes, Eugenia Cierpial, Barbara Burke, Annette Robinson.

Third row—Emma Martins, Dorothy Parsons, Sylvia Cash, Catherine Georges, Eunice Tavares, Sandra Rusitzsky, Renee Lampert, Alice Black, Nancy McCrohan, Anita Trufelman, Betty Minkin.

Fourth row—Jerome Hertz, Bernard Portnoy, Joe Wiessfeld, Madeline Rainville, Pauline Gamache, Alice Agostinho, Dawn Batchelder, Armand Gagnon, Barbara Rowe, Abraham Schlein, Anastasia Olechnowich.

Fifth row—Samuel Genensky, Dudley Hathaway, Sue Funcia, Elaine Lipman, Ernest Trombly, Frank Wunschel, Francis Viegas, Donald Pearce, Rene Le Clair, Lester Delano.

HONOR SOCIETY

Since 1927, with Miss Susan E. Shennan as its capable and understanding adviser, New Bedford High School's most exclusive organization, the Honor Society, has chosen its members from those pupils showing marked qualities of leadership, service, and character. Besides providing an inspiration for good citizenship and outstanding scholarship, it is the nucleus of our school paper and tutoring school.

Incidentally, the society is being dictated to by four eights this year, namely President George Hartmann, Vice President Roy Evans, Secretary Ruth Kenworthy, and Treasurer Louise Dalmar.

First row—Joe Weissfeld, Barbara Meade, Barbara Burke.

Second row—Mary Orabona, Maria Freitas, Mary Costa, Christina Garty, Nancy McCrohan, Alice Fernandes, Madeline Sarkes.

Third row—Minerva Russell, Doris Tetrault, Ruth Kenworthy, Louise Dalmar, Gilda Mark, Renee Lampert, Rosalind Poll.

Fourth row—Roy Evans, Esther Pombo, Elaine Gumbs, Barbara Hines, Armand Gagnon, Marilyn Jacobs, Helen Osuch, Alice Cusczewski.

Fifth row—John Halliwell, Ed Harrington, George Hartmann, Lester Delano, Ernest Trombly, Jack Wagner, Betty McCartney.

CRIMSON COURIER

Just before Thanksgiving, Christmas, and Graduation you probably noticed one of our classmates strolling around with one ear ring on and one off, a puzzled look in her blue eyes, and a playful smile on her wine-colored lips. No doubt that was none other than Barbara Meade, editor-in-chief of the Crimson Courier. That puzzled expression probably came from attempting to decode the sports editor's column, the smile was most likely the result of a preview of "Grapevine" and the ear ring was, I am sure, contributed to the "Trading-Post". At any rate, few of us will ever forget the way we all got trampled on by interested readers of the Courier on the day it rolled off the press.

First row—Harry Wade, Mary Costa, Francis Viegas, Alice Agostinho.

Second row—Dawn Batchelder, Marilyn McCarthy, Sandra Rusitzky, Marguerita Sylvia, Norma Warburton, Barbara Meade.

Third row—Jerome Hertz, Anita Trufelman, Irene Sheehan, Olga Ontrey, Anne Griswold, Edward Rose

Fourth row—Alfred Jones, Frank Winiarski, George Coutu, Robert Pearson, Samuel Geninsky, Ernest Trombly, Perry Sokoll.

JUNIOR MINUTE MEN

An efficient, patriotic, reliable group of young ladies and gentlemen have in four years handled a million dollars which has bought a B-17 Flying Fortress, twenty jeeps, and a light tank. They've been largely responsible for continuous 100% student participation in the buying of stamps and bonds. Our basketball team places us in a prominent spot on the map of New England, but this aggregation gives us nation-wide recognition. Yes, you're right. It's the B. B. H. S. Junior Minute Men we're talking about.

R. O. T. C.

Hip, two, three, four — down the street comes a crack unit of New Bedford High School's R. O. T. C. led by Cadet Major Armand Gagnon and accompanied by its unique drum and bugle corps.

Besides teaching the boys neatness, physical fitness, courtesy, and obedience to law, Sergeant Harold G. Kendall and Lieutenant Edward S. Irwin do an excellent job of impressing them with the fact that one cannot lead others until he has mastered himself; however, it seems the boys are quick to learn, for it has been observed that they do quite well leading pretty, starry-eyed young ladies in charming formals over a perilously waxed floor at one of the year's biggest social events, the Semi-Ann.

GAMS

The feminine counterpart of the R. O. may be found in a smart group of young lassies snappily attired in white shirts, black ties and skirts, and gray overseas hats cocked at jaunty angles on highly held heads. In this battalion led by Major Joyce O'Neil and supervised by Miss Lord, girls not only learn self-control and grooming but receive basic training that would no doubt be priceless to a future WAC, WAVE, SPAR, or Marine.

Seated—Alice Agostinho, Pres., Patricia Farrell, Vice Pres., Marilyn McCarthy, Secretary, Barbara Burke, Treasurer.

First row—Helen Swistak, Pierette Bougie, Pauline Gamache, Annette Boulanger, Sandra Rusitzky, Dorothy Gracia, Joan Russell, Christine Gartaganis.

Second row—Carmen Perez, Virginia Pearson, Gloria Vinho, Mary Rapoza, Betty McCartney, Alice Suczewski, Shirley Horton, Irene Marotte.

Third row—Grace Tripp, Eileen Lyons, Roberta Sibor, Jean Wall, Barbara Meade, Mary James, Irene Wak, Shirley Campos, Florence Cole.

Fourth row—Helen Osuch, Dawn Batchelder, Dorothy Kavanaugh, Noreen Smith, Jeanette Rose, Irene Sheehan, Marjorie Small.

Fifth row—Dorothy Parsons, Nancy McCrohan, Anita Trufelman, Virginia Marder, Barbara McGuiness, Shirley Seddon, June White, Mary Lyn Kerwin, Joyce O'Neil.

GIRLS' LEAGUE

As we were on our way down to Miss Lord's recently we found a little brown notebook with the following schedule in it outside of 101. Monday: Help at Fort Rodman hospital . . . go home and have dinner . . . wash dinner dishes . . . read newspaper . . . homework (bless the dear). Tuesday: Go straight home after my chocolate soda and daily gossip session, and do homework . . . get dressed . . . dinner . . . dishes . . . funnies . . . at seven sharp, Charlie. Wednesday: Take care of Betty Jane . . . roll bandages . . . bone up on English. Thursday: Go down to City Mission and help with activities . . .

Here we stopped and looked up to see Miss Lord smiling at us. "We just found this notebook outside of your door, Miss Lord," we said. Taking it and glancing at the name inscribed on the inside cover, she exclaimed, "Why that's one of my Girls' League members!"

Since we seemed quite interested in the league, our social adviser went on to tell us that each year the Senior Girls' League, composed of fifty upperclassmen and the Junior Girls' League, made up of twenty-five Freshies and Sophs interested in social work, band together in a club to serve the community and at the same time build their own individual characters. We consider this quite a worthwhile target. Don't you?

First row—Robert Goodspeed, Vice President; Jane B. Giles, Secretary; Bernard Portnoy, Treasurer.

Second row—Sylvia Cash, Charlotte Plotneck, Margaret Wilkinson, Ruth Prince, Jeannette Rose, Gwen Mello, Alice Fernandes, Madeline Sarkes, Nancy Languirand.

Thrid row—Christine Gartaganis, Freida Braudy, Doris Languirand, Katherine Georges, Susan Reilly, Barbara Heinz, Rosemary Bowler, Dorothy Levow, Beryl Gleckman, Annette Robinson.

Fourth row—Fernanda Vincent, Gloria Vinho, Helen Osuch, Barbara Kivowitz, Eleanor Hendricks, Virginia Marder, Lucille Hillman, Renee Lampert, Elaine Lipton, Rosalind Poll, Marilyn Jacobs, Gilda Marks, Rhea Goshien, Dolnes Gabatsky, Eleanor Miszuito.

Fifth row—Pauline Liss, Dolores Murach, Rosalie MacAlpine, Dorothy Parsons, Anita Goldberg, Ruth Seth, Minerva Russell, Doris Tetreault, Jacqueline Bassett, Etta Haberman.

DRAMATIC CLUB

To most of us Spring is anything but just around the corner; but to active Jane Hirshson and her ambitious thespians, this makes no difference. She still is persuading Miss Blaisdell to tutor the Dramatic Club in voice and Miss Brady to give lessons in make-up at the club's semi-monthly meetings. And guess what they're doing it all for? Why the club's annual, super, spring play, of course.

First row—Bernard Portnoy, Rosalind Poll, Salven Meninsky.

Second row—Eleanor Baron, Gertrude Goldstein, Rosemary Bowler.

Third row—Fernanda Vincent, Gloria Vinho, Minerva Russell, Donald Pearce, Rudolf Gaulke.

THE ALPHA DEBATING SOCIETY

Meeting once a week under the supervision of Miss Stawasz, the debating society often listens to Rudolphe Gaulke and Donald Pearce exchange (?) views upon problems of current interest. Rudolphe changes the society's point of view while Donald inserts his questioning looks.

STUDENT COUNCIL

Student Council, with none other than our own David Groves as its president, is to N. B. H. S. what the House of Representatives is to U. S. A. To its sessions go popularly elected members of each class, suggestions for improvement of conditions around the school, and complaints (mostly the latter); and from it come the school traffic rules.

TRAFFIC SQUAD

If you have ever run down a corridor full speed ahead in order to arrive at your seat in "that class" just as the last echo of the bell is dying away — or possibly there were other reasons for your haste — you've probably had the pleasure of gaining the acquaintance of the school's police force, the Traffic Squad. They generously give you tickets to . . . continued in the next chapter.

STUDENT COURT

It's Friday the thirteenth. You now have in your possession a much appreciated ticket to Student Court. With the jingling of the 2:05 bell still in your ears, you ambitiously slouch up to the old study hall by way of 136. While Prosecuting Attorney George Hartmann is nonchalantly looking through the Clerk of the Court's file to see how many of his friends' names he can't find there (not a one has he yet missed) you calmly sit in the northeast corner of the court wiping the perspiration off your brow. Finally court is called to order by two, or possibly a few more, raps of Judge Armand Gagnon's mallet and the last case is none other than you. "Ismiria Pipplesqueak," fluently pronounces Clerk Louise Dalmar, and you rise, race down the aisle, present yourself before the judge, receive a lecture, and ten probation periods. Now you are forced to go to Probation Officer Shirley Horton. Right here and now you resolve that never again must you commit the crime of running in the corridor — you just couldn't stand another session like this.

ASSEMBLY CHORUS

Many thanks should be given to Miss Radcliffe and her Assembly Chorus for renditions during auditorium periods. Not one of us will ever forget those much enjoyed singing sessions conducted by one of our most lovable teachers and the chorus.

BAND

Ask anyone what he liked best about the Armistice Day parade, and provided he is in his right mind, the answer will be, Why, the New Bedford High School Band, of course." The boys will naturally cast their votes for the drum majorette or the twirler, but basically, they're all talking about the same thing.

Go to a football game and that NB made by our fire-red and soldier-blue clad band calls forth more than one admiring glance; and have you ever tried dropping a block-buster in auditorium when Mr. Dorman makes the announcement that Mr. Arey will conduct the band in a selection? Try it some day; we feel quite sure no one will be disturbed.

Besides this, there are a few trophies in the band room all of which adds up to one thing: Do you know the New Bedford High School Band? Well, we think it's quite the thing too; and as far as the orchestra is concerned, you can just use ditto marks.

THE PHOTOGRAPHY CLUB

The Photography Club, composed of young people interested in the art of taking pictures is conducting an active program under the guidance of Mr. Willey. In our interview with the president, Leonard Pimental, he seemed to stress the fact that the dark room was of great use to the members. We're all wondering what goes on there. It couldn't be that you develop pictures in there, Lenny, could it?!?

CHESS CLUB

A dozen or so players, known as the Chess Club, congregate in 140 to sharpen their technique. If some of us could manage our "men" as well as the members of this organization do, we might well wire back to headquarters that we had the situation well in hand.

THE JUNIOR RED CROSS

The Junior Red Cross is another one of the organizations in New Bedford High School whose members do their best to help those less fortunate than themselves. Acting as the Red Cross's official representatives in the school, these young trojans feverishly flash needles in and out as they proceed to knit sweaters and crochet afaghans, while other thoughtful fellow club members make dainty favors to be placed on some disabled serviceman's or sick child's tray, and still others make plans for the annual Junior Red Cross membership drive in N. B. H. S.

INTER-CLUB COUNCIL

This organization, under the supervision of Miss Lord, is what well might be called a beneficial holding company or interlocking directorate. Its meetings are attended by representatives from each club in the school; the purpose being to iron out problems and make a unified plan for extracurricular activities.

Although it is one of the school's newest organizations, it is tackling the tremendous and worthy task of completing a "Buddies' Club List" consisting of the names of servicemen who have attended New Bedford High for a year or more. To them goes the graduating class's sincere wish that they meet with 100% cooperation from the school, take it by the hand, and go on down a paved road to success.

THE CHEERLEADING SQUAD

"Daddy, who are those players down there who are in white sweaters and red skirts and never know when to start or stop playing?"

"Where, dear?"

"Down there, behind the bench. When the referee calls time out, they start pumping their arms back and forth spelling New Bedford; and when he blows his whistle for the game to start again, they stop. Queer creatures, aren't they, Daddy?"

"Sh!! quiet, dear. Those girls aren't players; they're New Bedford High School's cheerleaders. You're supposed to cheer along with them."

"Gee, I don't see what fun they get out of making funny motions."

"Well, I was talking to one of the cheerleaders, Shirley Horton, the other day and she said that it's a grand feeling to think that maybe your cheering helped the boys win."

"But, daddy, they don't always win. It can't be fun when they lose."

"I know, dear, but Louise Dalmar, their head cheerleader was with Shirley, and she said that even when they've lost, she's still pretty proud of her NB and that she wouldn't trade it for anything in the world."

And that along with a few whispers pertaining to Audrey Brodsky, Barbara Champagne, Dorothy Mayhew, Lorraine St. Clair, and Norma Warburton — other members of the squad — constitutes the conversation we overheard one Saturday afternoon at Sargent Field.

Class of January 1945

"Cum Laude"

Robert A. Brown

Evalina Constantine

Louise A. Dalmar

Royal Evans

Maria A. Freitas

Sue Funcia

Armand L. Gagnon

George C. Hartmann

Dudley C. Hathaway

Ruth A. Kenworthy

Barbara F. Meade

Mary Y. Orabona

Joyce O'Neil

Donald B. Pearce

Esther Pombo

Norma Roderick

Abraham Schlein

Eunice Tavares

Sophie Twarog

Frank Wunschel, Jr.

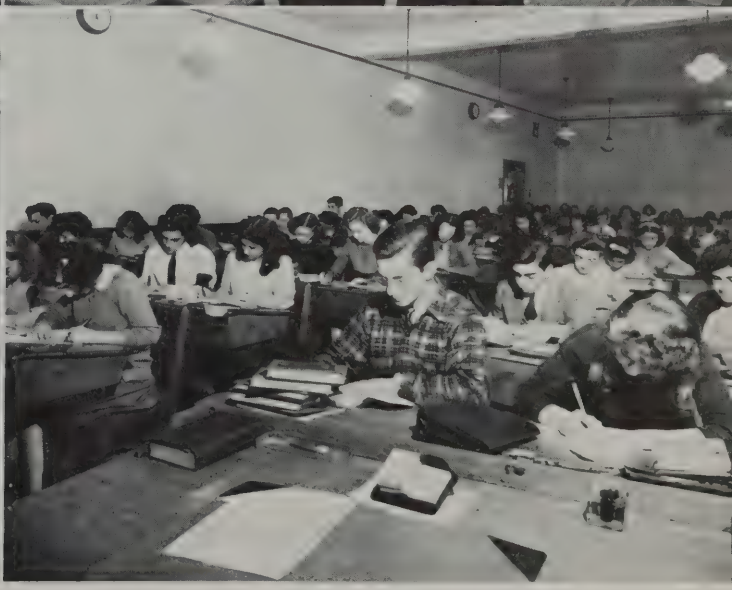

1. Counselors' Office
2. Office Practice
3. Art Room
4. Campus Shot
5. English Class
6. Study Hall

Seated—Al Camacho, Dennis Moniz, Jerome Brault, Sid Dennis, Luiz Robello

Second row—Mr. Dodge, Bill Cotter, Lenny Tchorz, Ray Peel, Dick Riley, Joe Bettencourt, Gilbert Steele.

BASKETBALL — 1944

As N. B. H. S. entered upon its third wartime basketball season things didn't look any too good as far as quintets were concerned. We lost our first three games to Rhode Island foes and were taken lightly as a threat for any city or county championship. Despite this poor beginning the team was able to make an impressive record for itself with fifteen wins and five losses. These records include the two M. I. T. games and also one apiece with the Alumni and the Murphy Club.

This year the site of the M. I. T. Tournament was changed and this time to more spacious quarters. The scene of this classic for years to come will be the Boston Garden. The 19th Annual Tournament had N. B. listed as a pushover, but the boys beat Haverhill in their first game and came back in the semi-finals to lose out to Waltham in an overtime period of what the Boston scribes called "The best game of the Tournament".

The present seniors who played on this great team were Bill Cotter and Sid Dennis.

FOOTBALL

Again the New Bedford Football Team has been set back by a Rhode Island team in its opener. Not only that, but the honors were again stolen by a Rhode Island team in the second game of the season. The first, against East Providence, was chalked up on the Revenge Board as 6 to 0. Providence Central, whom we beat last year 14 to 6, came back to over-ride the Crimson 13 to 0. Slow to start, but hard to stop, the Boys in Red shook themselves out of their doldrums to whip their city rival, Vocational, 13 to 0 and hold the hard riding, efficient Durfee eleven 0 to 0. Suffering a reversal at the hands of the Brockton Iron Men, the team settled down for two weeks of hard practice before the coming battle with Cranston, concerning which the "locker-room lawyers" will hasten to assure you the results are "in the bag". Let's hope it is the first of five successive winning games that the boys need to tie last year's score of 6 wins to 3 losses. Co-captains Dick Riley and John Watson, also the only two men left from the starting lineup of last year, are assured that victory will be theirs with the help of such seniors as Bill Higham, center; Joe Kuliga, guard; Lenny Roberts, back; and Bobby Brown, back.

BASEBALL

Under the able leadership of Captain Sid Dennis, the Crimson nine again upheld its high standard, winning a majority of the games booked for the season. The Taunton team was overwhelmed in the two games with New Bedford. The score with Fairhaven stands: lost—1, won—1, during which Jerry Brault pitched a no hit—no run game. Though the meetings with Vocational did not fare so well with two lost and one won, we redeemed ourselves with Durfee by winning two of three games. Incidentally, these two games were the only two lost by Durfee in its season. The season was ended by winning two games from Dartmouth and losing two to Brockton. All in all, the record stands: won—8, lost—6.

HISTORY OF THE CLASS OF JANUARY 1945

F-O-R-W-A-R-D, MARCH! And we did — for in January, 1941, New Bedford High School thrust wide open its doors to the newest and brightest batch of recruits — the Class of January, 1945. Recruits we were then, but with the drilling of five and six teaching strategists in one day, the next four years saw the rookiest of a freshman molded into a prized four-star senior.

As P. F. C.'s (praying for corporals), we found ourselves marching miles in three minutes, and echoing the ever famous gripe of "too much homework". However, we finally buckled down to our first real duty of electing class leaders. Richard Carlson was chosen President; Stephen Cassidy, Vice President; Richard Hatch, Secretary; and Mary Orabona, Treasurer. Representatives to the Student Council were Ruth Soule, David Groves, and Joseph Silverstein.

Our first job well done, we lined up for promotion which set in with ten weeks of vacation and climaxed with the general issue of our smart Sophomore uniforms. A new group of non-coms joined our battery at this time, and in these new buddies we found enduring acquaintances. Meanwhile, various school organizations snapped us into attention, and eagerly, enthusiastically, we partook in such activities as Dramatics, Art, and Sports.

A new class slate was posted, Royal Evans attaining office as President; Mary Rapoza, Vice President; Ruth Stone, Secretary; and Lillian Zielinski, Treasurer. To represent us in the Student Council, Edith Cardoza, Ruth Stone, and David Groves were unanimously elected. Honoring our class for one year of high scholastic standing, Royal Evans was awarded membership in the Honor Society.

Spring ushered in June, and a furlough of ten weeks ended in September as we reluctantly trudged back to the beginning of our Junior year. Not so reluctant were we, however, after reading future orders of the day.

A new girls' military society called the G.A.M.S. was formed, and into this organization many of our more serious minded military friends enlisted for further G. I. drill. The Junior Minute Men Organization also found us cooperating 100 per cent in a cause far exceeding 100 per cent.

A new board of C. O.'s pended action, and we responded by electing our new Officers in Charge. We chose Royal Evans as President; Sandra Manelis, Vice President; Eunice Tavares, Secretary; and Lillian Zielinski, Treasurer. Our representatives in the Student Council were David Groves, Sue Funcia, Dorothy Zolt, Elvira Medeiros, and Lennie Perry. Outstanding students admitted into the Honor Society at this time were Louise A. Dalmar, Armand L. Gagnon, George C. Hartmann, Barbara F. Meade, Mary Y. Orabona, Donald P. Pearce, and Eunice Tavares.

The months flew quickly by, and with an official leave of ten weeks we experienced a new and different summer vacation. We were now working in factories and on farms. Some of us even upped and enlisted in the real line of duty — the service of Uncle Sam.

September, November, January — and at the completion of our Junior year, we elected our Commanding Officers. The victors were Mary Rapoza, President; Sue Funcia, Vice President; Eunice Tavares, Secretary; and Lillian Zielinski, Treasurer. We chose Howard Rogers, Virginia Turner, Cecile Charbonneau, Edith Cardoza, David Groves, and Royal Evans as representatives to the Student Council. Among new members admitted into the Honor Society were Alice Black, Robert A. Brown, Evalina Constantine, Sue Funcia, Dudley C. Hathaway, Ruth Ann Kenworthy, Joyce K. O'Neil, Norma Roderick, Abraham Schlein, and Frank Wunschel, Jr.

From then on we stocked up ammunition and opened our Senior year with a boom — the 7's St. Patrick's Day Dance. So successful was this party that not only Lincoln and Washington, but even Jackson put in an appearance into our almost vacant treasury.

We summer-vacationed once more, and in September a compact group of upper classmen returned to the final six months at New Bedford High School.

Climaxing our four years of intensive training, we attended the prom, banquet, and graduation where we received four stars in the form of our diploma.

Thus, we, the Class of January, 1945, fully equipped and with a rightful mind have set out to make this a happier, peaceful world in which to live — and we're the soldiers who can do it!

Eunice Tavares, Secretary.

COLLEGE SUPERLATIVES

SUPERLATIVE LIST — CLASS OF 1945

	Girls	Boys
Smartest	Barbara Meade	George Hartmann
Most Popular	Joyce O'Neil	Royal Evans
Best Dressed	Joyce O'Neil	Richard Carlson
Best Looking	Dorothy Stone	George Hartmann
Best Dancer	Eileen Lyon	Donald Sweet
Most Glamorous	Jessie Brightman	Richard Carlson
Class Night Hawk	Alice Black	Donald Sweet
Biggest Flirt	Eileen Lyon	Richard Carlson
Class Sinatra		Joseph Kuliga
Class Langford	Mildred Taylor	
Most Happy-go-lucky	Patricia Farrell	Royal Evans
Class Wit	Patricia Farrell	Rudolf Gaulke
Most Athletic	Ruth Woodland	Sidney Dennis
Most Military	Joyce O'Neil	Armand Gagnon
Most Poised	Virginia Turner	Leonard Wilmot
Most Industrious	Ruth Kenworthy	George Hartmann
Most Dignified	Virginia Turner	Leonard Wilmot
Most Serious	Mildred Leigh	John Robinson
Most Talkative	Eileen Lyon	Rudolf Gaulke
Most Sarcastic	Angela Miller	Donald Pearce
Most likely to Succeed	Barbara Meade	George Hartmann
Most Drag with Faculty	Barbara Meade	Donald Pearce
Shortest	Ruth Kenworthy	Royal Evans
Laziest	Jean Nye	Donald Sweet
Quietest	Emilia Smietana	Hubert Oliver
Most Musical	Ruth Woodland	David Groves
Most Artistic	Jane Hirshson	Rodney Dutcher
Class Romeo and Juliet	Ruth Kenworthy	Rudolf Gaulke
One who did most for N. B. H. S.	Barbara Meade	David Groves

COMMERCIAL SUPERLATIVES

SUPERLATIVE LIST — CLASS OF 1945

	Girls	Boys
Smartest	Eunice Tavares	Dudley Hathaway
Most Popular	Mary Rapoza	Frank Wunschel
Best Dressed	Elaine Gumbs	Lawrence O'Connor
Best Looking	Anastasia Adamides	Frank Wunschel
Best Dancer	Bernice Quintin	Raymond Constant
Most Glamorous	Betty Gregory	Lawrence O'Connor
Class Night Hawk	Ruth Stone	Edward Angelo
Biggest Flirt	Millicent Carreiro	Edward Angelo
Class Sinatra		William Cotter
Class Langford	Sue Funcia	
Most Happy-go-lucky	Veronica Protz	Lawrence O'Connor
Class Wit	Gladys Jones	George Coutu
Most Athletic	Shirley Horton	William Cotter
Most Military	Norma Roderick	Robert Horvitz
Most Poised	Frances Gillis	Gilbert Soares
Most Industrious	Rose Babineau	Dudley Hathaway
Most Dignified	Alice Limacher	Gilbert Soares
Most Serious	Mary Correia	Gilbert Soares
Most Talkative	Irene Lavergne	Robert Horvitz
Most Sarcastic	Louise Dalmar	George Coutu
Most likely to Succeed	Mary Orabona	Frank Wunschel
Most Drag with Faculty	Louise Dalmar	Frank Wunschel
Shortest	Mary Correia	Elias Correia
Laziest	Margaret Scholes	Donald Fay
Quietest	Mary Correia	William Cotter
Most Musical	Ruth Weld	Frank Wunschel
Most Artistic	Elvira Medeiros	John Gracia
Class Romeo and Juliet	Dorothy Taylor	Edward Angelo
One who did most for N. B. H. S.	Louise Dalmar	Frank Wunschel

Seated—Mary Rapoza, President; Sue Funcia, Vice President, Eunice Tavares, Secretary, Lillian Zielinski, Treasurer.

First row—Louise Dalmar, Norma Roderick, Rose Babineau, Annette Boulanger, Claire Moore, Ruth Woodland, Alice Black, Emilia Smietana, Jennie Lowe.

Second row—Veronica Protz, Mary Orabona, Edith Cardoza, Maria Freitas, Sophie Twarog, Doris Languirand, Millicent Carreiro, Margaret Cooke

Third row—Estelle Medeiros, Gladys Jones, Marjorie Walsh, Dorothy Taylor, Barbara Meade, Mildred Leigh, Eleanor Hendricks, Lillian Cooke, Ruth Kenworthy.

Fourth row—David Groves, Shirley Horton, Rosmund Ellis, Frank Wunschel, Edward Angelo, Lillian Souza, Mary Costa, Evelyn Cardoza, Esther Pombo, Irene La Vergne, Armand Gagnon, Roy Evans.

Fifth row—George Hartmann, Betty Gregory, Abraham Schlein, Leonard Wilmot, Irene Marotte, Mary James, Marjorie Small, Joyce O'Neil, Donald Mansfield, Donald Pearce.

COMMITTEES

EXECUTIVE COMMITTEE

Mary Rapoza	Royal Evans	Joyce O'Neil
Mary Orabona	Veronica Protz	Frank Wunschel
Irene La Vergne	Emilia Smietana	Donald Mansfield

CAP AND GOWN COMMITTEE

Veronica Protz, Chairman

Alice Black	Claire Moore	Leonard Wilmot
Abrahan Schlein	Gertrude Spooner	Millicent Carreiro

PROM COMMITTEE

Joyce O'Neil, Chairman

Robert Brown
Edith Cardoza
Rosmund Ellis
Lillian Souza
Marjorie Walsh
Doris Languirand
Eleanor Hendricks

BANQUET COMMITTEE

Mary Rapoza, Chairman

Jennie Lowe
Ruth Woodland
Rose Babineau
Mary Orabona
Irene La Vergne

SUPERLATIVE COMMITTEE

Frank Wunschel, Chairman

Gladys Jones
Edward Angelo
Betty Gregory
Mildred Leigh
Frances Gillis

PERSONALS COMMITTEE

Sue Funcia, Chairman

Esther Pombo
Eunice Tavares
Evelyn Cardoza
Barbara Meade
Ruth Kenworthy

CLASS GIFT COMMITTEE

Emilia Smietana, Chairman

Mary James
Dorothy Taylor
Irene Marotte
Estelle Medeiros

MOTTO COMMITTEE

Rudolf Gaulke, Chairman

Mary Costa
Sophie Twarog

REUNION COMMITTEE

Lillian Cooke, Chairman

Mary Muldoon
Doris Kenyon
Maria Freitas
Margaret Cooke
Pauline Murphy
Richard Carlson

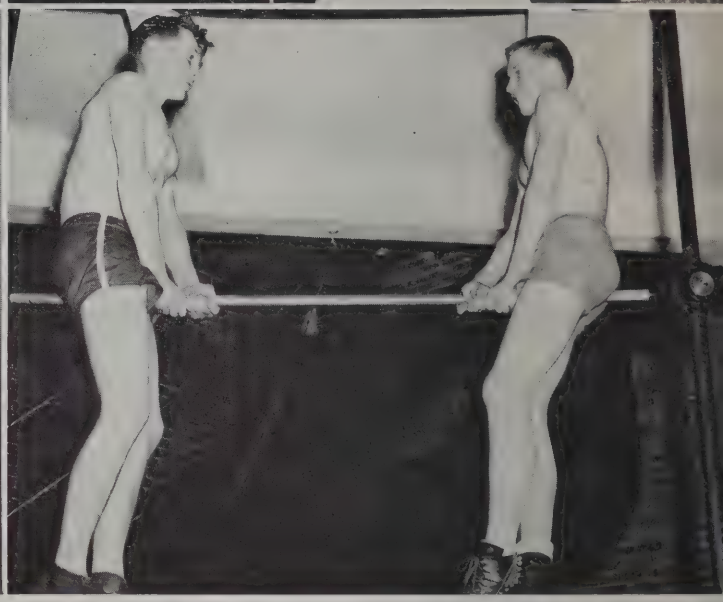

1. 8's Accounting Class
2. Frank and Shirley
3. 2:00 P. M.
4. Athletes

The End of the Day

In Appreciation

George H. Reynolds, Printer.

Cherry's Studio, Class Photographer.

Ralph Stitt, Photographer.

Faculty and Students for their splendid cooperation.

3 9066 00057 0636

Autographs